Aurora Primary Sources
Economics Lesson

Max Maul Sugar Beet Harvest. The ground appears to be dried mud, with a few sugar beets on the ground.
city of Aurora - Aurora History Museum Photographic Collections

Max Maul and children during potato harvest.
city of Aurora - Aurora History Museum Photographic Collections

Hoffman Heights Shopping Center, Aurora, Colorado, 1967.
city of Aurora - Aurora History Museum Photographic Collections

Colfax Avenue and Dallas Street, Aurora, Colorado, 1921. Colfax is paved, with Model T cars parked along the sides of the streets. Visible businesses include a butcher shop on the far left, next to a drug store that sells chocolate and soda. Further down that same side of the street is a Ford sign.

city of Aurora - Aurora History Museum Photographic Collections

Shopping center on Colfax Avenue.
city of Aurora - Aurora History Museum Photographic Collections

Colfax Avenue, 1970's

city of Aurora - Aurora History Museum Photographic Collections, P1997.014.021

Colfax Avenue, 1970's
city of Aurora - Aurora History Museum Photographic Collections, P1993.7781

Hoery Farm Plow

city of Aurora - Aurora History Museum Photographic Collections, P1990.8332

Hoery Farm Dairy Cows
city of Aurora - Aurora History Museum Photographic Collections, P1990.857

Hoery Farm Turkeys
city of Aurora - Aurora History Museum Photographic Collections, P1990.831

Hoery Farm, Dairy Delivery Truck.
city of Aurora - Aurora History Museum Photographic Collections, P1990 823.2

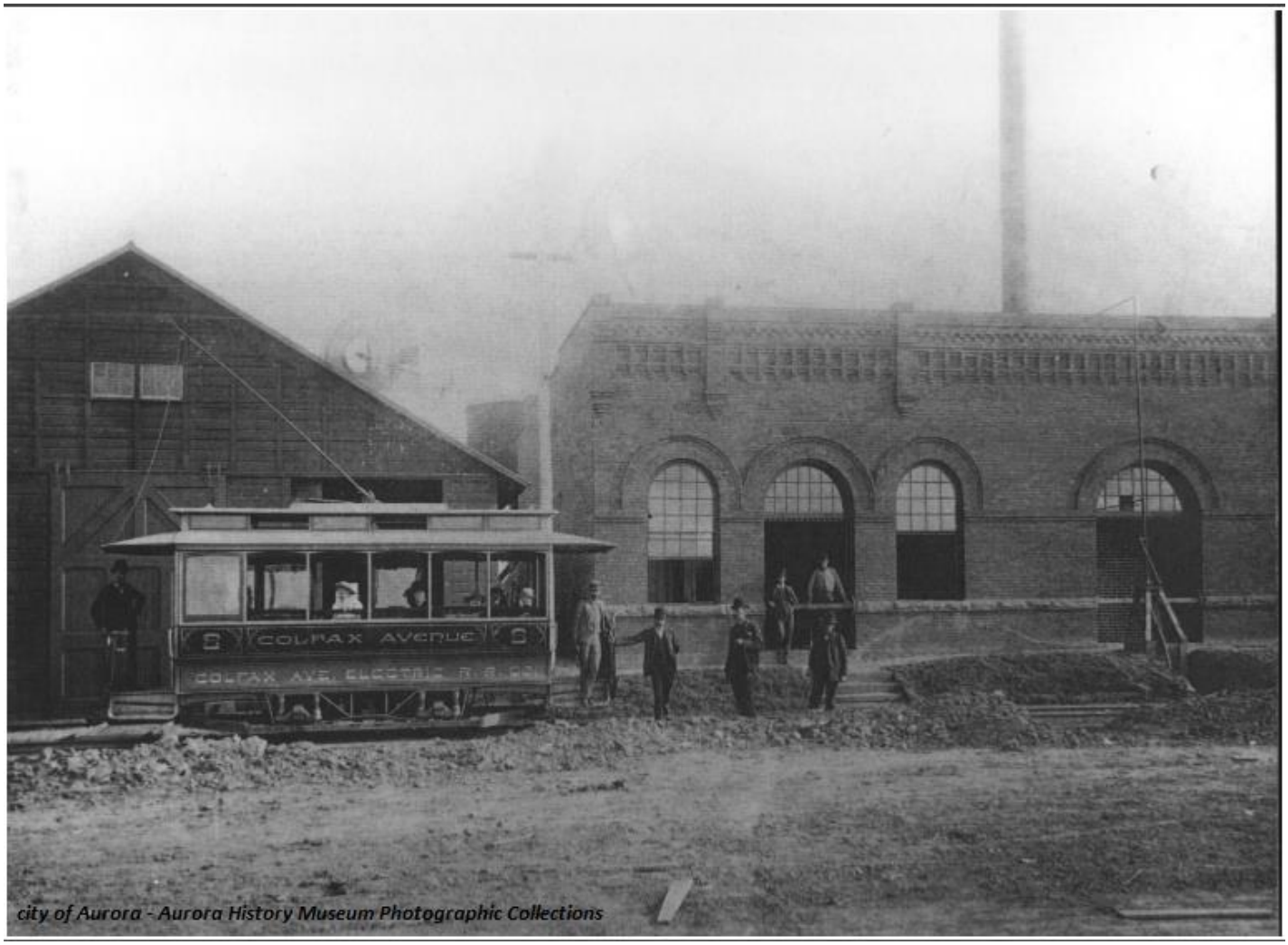

Colfax Avenue line in Aurora, Colfax Ave. Electric Railway
city of Aurora - Aurora History Museum Photographic Collections

"The Tramway Bulletin" February 1917
city of Aurora - Aurora History Museum Collections